OWNER: Louise and Dwight Allcott

ADDRESS: 27311 Silverado Canyon Rd.
Star Route 77
Orange, Calif. 92667

DOG'S NAME: FAIRDANE'S VANESSA

A.K.C. NO. WB 100378

DATE OF BIRTH: March 1, 1968

COLOR: Fawn

SEX: Female

BREEDER: Owner

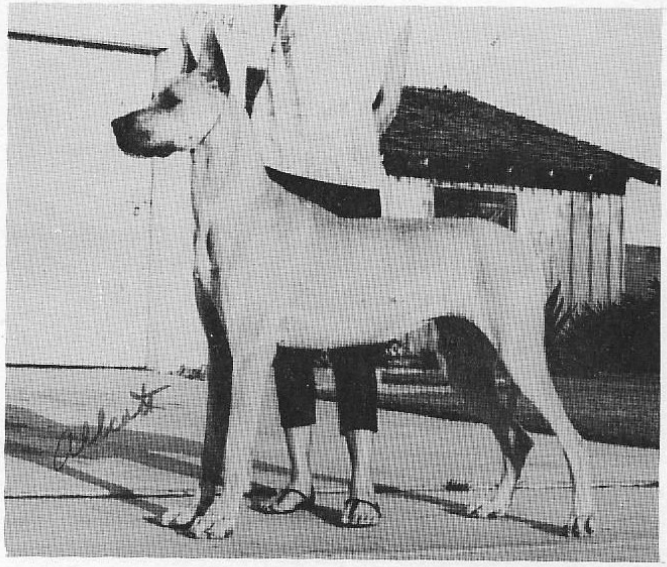

Sire: CH. Sham's Sacerdotes

- Treseder's Siegfried of Imes
  - CH. Temple Dell's Prince Igor
    - AM. MEX. CH. Honey Hollow That's Jim Again
      - CH. Duyster's Lord Jim
      - CH. Heidere's Theda Bara
    - Honey Hollow Ampa Joli
      - Gregory of Kent
      - CH. Heidere's Theda Bara
  - Kay Rio's Sariah
    - AM. MEX. CH. Honey Hollow That's Jim Again
      - CH. Duyster's Lord Jim
      - CH. Heidere's Theda Bara
    - Kay Rio's Paragon of Norvil
      - CH. Kay Rio's Pan
      - CH. Taneric's Lovely Lyric
- Shamy
  - CH. Sugar Dane's Gambler
    - CH. Anadane's Idol
      - AM. CAN. CH. Dollymount's Balthazar
      - CH. Anadane's Heartthrob
    - Kay Rio's Miss Sugar Kandy
      - CH. Kay Rio's Pan
      - Infanta of Taneric
  - Royal Wan's Sugar
    - Rock'n Roll of Guilerdane
      - CH. Rocky of Guilerdane
      - CH. Lil of Guilerdane
    - Duchess Delmonte Blunk
      - Bourbon of Guilerdane
      - Van Houghton's Beauty

Registered Name FAIRDANE'S VANESSA

Dam: Fairdane's Jocelynn

- CH. Thor of Astralon
  - CH. Kay Rio's Pan
    - AM. CAN. CH. Dollymount's Balthazar
      - CH. Faecarl's Brendo
      - Dollymount's Heidi
    - Gillean's Lass of Gairloch
      - CH. An Gleann Planetree Targe
      - CH. Candace of Taneric
  - Kenellen's Miss B. Haven
    - CH. Otto's Suntan
      - Otto's Golden Glow of Vackeck
      - Mairzy Doat's of Danemouth
    - Kenellen's Fawn
      - Celloyd Barrymore
      - Afra of Stoneyhill
- Magd's Belle of Fairdane
  - CH. Anadane's Idol
    - AM. CAN. CH. Dollymount's Balthazar
      - CH. Faecarl's Brendo
      - Dollymount's Heidi
    - CH. Anadane's Heartthrob
      - Ladymeade Hyperion II
      - CH. Christina's Var
  - Pan's Magd of Kay Rio
    - CH. Kay Rio's Pan
      - AM. CAN. CH. Dollymount's Balthazar
      - Gillean's Lass of Gairloch
    - Chilcott's Dianna v. Franzl
      - Achilles von Lohengrin
      - Patty's Saba